RÉPUBLIQUE FRANÇAISE
Liberté
Égalité
Fraternité

Santé publique France

Talaalka COVID -- Is tallaalida

Février 2021

Sidee tallaalku i dhacaa?

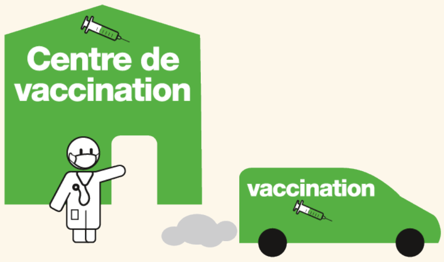

Halkeen tallaalka ka heli karaa?

Waxaad ka heli kartaa tallaalka xarunta tallaalkaama kooxda wareegta.

Ku biir xarunta tallaalka kuu dhow :

- Telefoon ahaan : **0 800 009 110** (wicitaanadu waa bilaash)
- Onlaynka : **www.sante.fr**
- Waxaad macluumaadka ka heli kartaa dhakhtarkaaga, farmasiilaha ama hoolka magaalada..

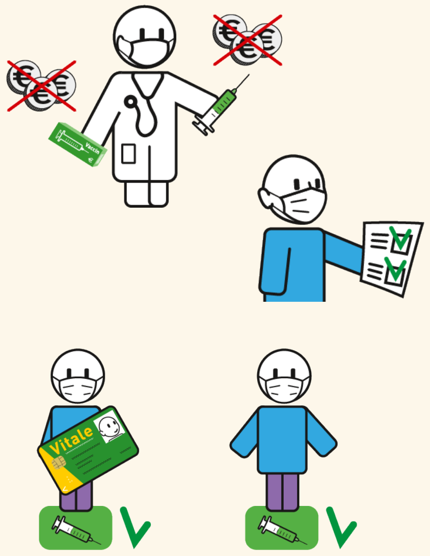

Macluumaadka dhabta ah

Tallaalku cid kasta waa u bilaash.

Hayso dhokumentiga wata magaca tallaalka (si loo xaqiijiyo inaa dhesho 2 tallaal oo tallaal isku mida ah).

Adigu soo qaado kaadh kaaga amniga soo shalka (carte vitale). Haddii aanad mid haysan, weli waa lagu tallaali karaa.

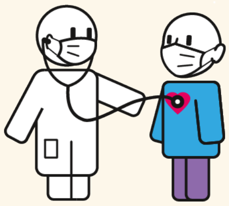

Talaalka ka hor

Ballanka tallaalka, xirfad yaqaanku waxa uu xaqiijin doonaa tallaalka inuu adiga kugu habboon yahay.

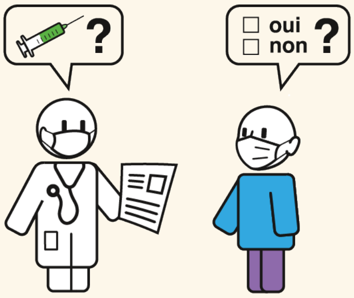

Way ka jawaabi doonaan su'aalahaaga, oo waxay ku waydiin haddii aad aqbasho in lagu tallaalo, waxaad xor u tahay inaad oggolaato ama diido.

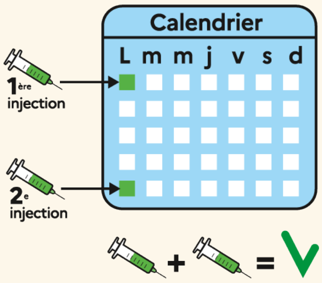

Tallaalka

In si buuxda laguu ilaaliyo, waa inaad qaadataa 2 mudditaan oo dhowr todobaad u dhaxayso.

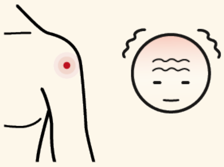

Talaalka ka dib

Waxaa jirta dhowr saamaynood oo xun oo ku xidhan tallaalka. Si kastaba ha ahaatee, ilaa 1 ama 2 maalmood, waxaad dareemi kartaa xanuun gacantaada ah, madax xanuun ama qandho.

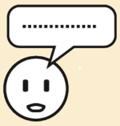

Haddii aad qabto su'aalo dheeraad ah,
waydii xirfad yaqaanka daryeellka caafimaadka, shaqaalaha bulshadda, ama hoolka magaalada ama booqo : **vaccination-info-service.fr**

Si aad tallaal u hesho, soo wac:
0 800 009 110

Ama booqo : Santé.fr

Santé publique France - Graphisme : O.Mayer - 08 février 2021 - Réf. CW-3030-001-2101